

IT-1188 Series



FEATURES

- Side pushing SMT type
- 7.0×3.45×3.5mm
- Body boss or without boss types

APPLICATIONS

- All kinds of electronic equipments such as car audio and home appliances
- Digital Camera, Camcorders, Mobile Phones

COMMON SPECIFICATIONS

Electrical	Rating	DC 12V 50mA	
	Contact Resistance	100mΩ Max.	
	Insulation Resistance	100MΩ (DC 500V / 1 min.) Min.	
	Withstanding Voltage	250 VAC / min.	
Mechanical	Operating force	160±30gf or 250±50gf	
	Travel	0.25±0.1mm	
Endurance	Operating Life(cycles)	160gf - 50,000	250gf - 30,000

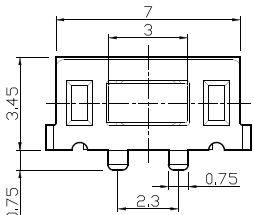
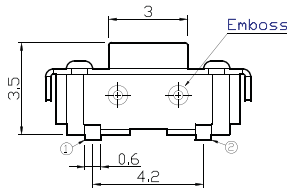
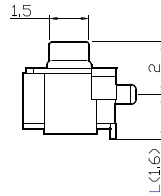
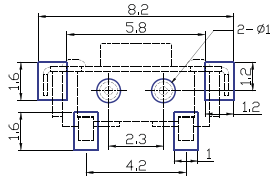
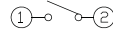
No.	Model No.	Dimension Type	PCB Land Dimension Circuit Diagram												
1	IT-1188E	 <table border="1" data-bbox="1002 1149 1150 1211"> <tr> <td></td> <td>Emboss</td> <td></td> <td>L</td> </tr> <tr> <td>-</td> <td>Without</td> <td>-</td> <td>1.6</td> </tr> <tr> <td>E</td> <td>With</td> <td>L</td> <td>1.9</td> </tr> </table>   		Emboss		L	-	Without	-	1.6	E	With	L	1.9	 
	Emboss		L												
-	Without	-	1.6												
E	With	L	1.9												

IT-1188 Tape & Reel Package Dimensions

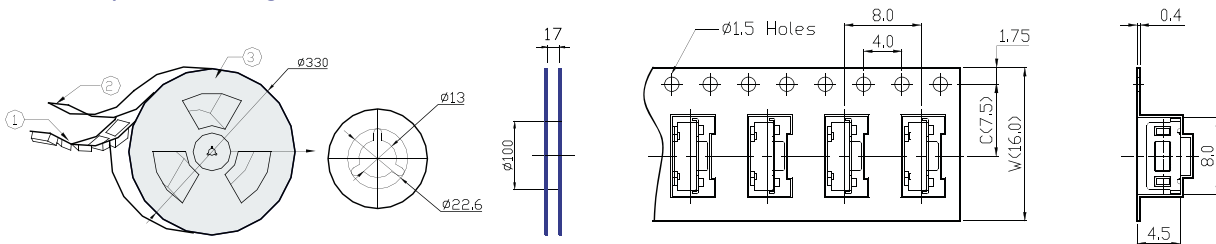

No.	Model No.	W	C	Pitch	Min. Package Qty / Reel	Qty / Out-carton
1	IT-1188 / IT-1188E	16	7.5	8	2,000 pcs	40,000 pcs